RICHMOND
NOV 1 1937
PUBLIC LIBRARY

Richmond Public Library
4th & Nevin
1-1-37

A Democratic Newspaper that stands solidly behind President Franklin D. Roosevelt and the New Deal for the U. S. A.

RICHMOND PROGRESS

"The Friendly Newspaper That Dares to Tell The Truth"

First, last and all the time for Richmond, California — "Industry's Western Goal"— a fine city in which to work and live.

FIFTH YEAR | Richmond, California, Friday October 29th 1937 | NUMBER THIRTY-EIGHT

County Mourns Sheriff Veale

Contra Costa's Leading Booster Passes to Final Rest

Death came Monday to Contra Costa's No. 1 Citizen, the late Richard R. Veale, for forty years, the colorful sheriff of this county which, blessed by God with fertile fields and a far-flung coastline, has become with in that period of forty years, the greatest industrial county, per capita, in the world.

No longer will the cheerful figure of Sheriff Veale lead our parades, no longer will his presence at gala affairs constitute a committee-of-one to greet the distinguished visitors. But the memory of the "Little General" will linger long in the hearts of those who knew him well.

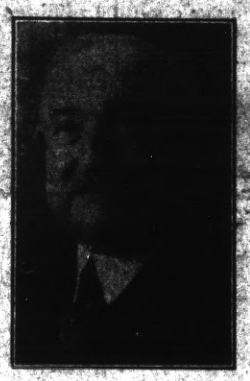

The Late R. R. VEALE
Who passed away last Monday. For forty years sheriff of Contra Costa Couny.

Born in Petaluma

Born in Petaluma, California, in 1864, he came to this county with his parents when he was but four years old (in 1868. He knew sorrow at an early age as his mother died when he was seven. So he went to live with his grandmother at Petaluma, until he returned in his youth to his father's ranch in Contra Costa County. He also learned the trade of blacksmithing.

His first interest in politics was when he was elected to the Republican County Central Committee, and in 1894 he made his first race for sheriff. He was elected and successively re-elected for forty years, until 1934—a world's record.

His personal courage was never questioned; and himself and his deputies were anathema to crooks who kept a wide berth between Contra Costa County and themselves.

A Prominent Figure

Ever a political figure of prominence, in state as in county circles, his funeral yesterday at the court house attested to the esteem in which he was held—flowers were banked for a half-block outside the portals of the court house, and thousands attended the last rites.

He was a wheelhorse in the Republican party yet he numbered scores of friends in the Democratic party—among them Franklin K. Lane, Secretary of the Interior under President Wilson, and Lewis F. Byington of San Francisco who delivered the eulogy for Sheriff Veale yesterday.

A Contra Costa Booster

In the last few years, he was appointed tax collector, and his hobby was the Contra Costa County Development Association —the booster organization that is doing so much to put this county on the map—of which he was a founder and director.

"Your friend, my friend, and Everybody's Friend"—that was his motto; and we think, perhaps the finest monument for the "Little General" would be, through the association, or in any other way, the development of the county that was his home and his bailiwick.

CRIME

"HUMAN FOX" HUNT

Opinion seems violently, if unequally, divided on the matter of Sheriff John A. Miller's latest innovation—the "human fox hunt." The most bizarre publicity scheme we ever heard of: it consists of turning a prisoner loose from the county jail, then infesting the country-side with innumerable horsemen and horsewomen to track down the loosened prisoner. The first and may we hope, the last, "human fox hunt" took place last Sunday. Happy ending was when the loosened prisoner was lassoed by a winsome lass while oodles of cameramen from metropolitan papers stood by and calmly took pictures of the capture. Opinion is, as we say, unequally divided, on which side we won't say, and it varies all the way from blind praise of Sheriff John, to those who vigorously score him for cruelty to human beings, and for turning a county prisoner loose. All are agreed on one point only—that the publicity stunt captured not only the front pages of the local papers but the editorial pages of the metropolitan newspapers as well, in a way.

GAMBLING RAIDS

On Wednesday morning several squads of deputies from the offices of Attorney General U. S. Webb, augmented by District Attorney Healey's raiders conducted a raid on a building near the Rancho San Pablo in El Cerrito.

As a result of the raid there will be charges placed against the asserted proprietor and his assistants. Evidence will be given to the grand jury.

VETERANS

ARMISTICE DANCE

Next Saturday night, November 6th, at Memorial Hall, will be celebrated Richmond's greatest annual veteran's social affair—the Armistice Ball.

The best of union dance orchestras this city affords will enable all of Richmond folks, young or old, to celebrate the greatest World War veteran's yearly event.

Admission is 75 cents, and the proceeds go to charity.

CITY GOVERNMENT

BUSY COUNCIL MEETING

If every meeting of the city council was as active as the one held last Monday night there would be little trouble in filling the council chambers with Johnny Q. Public and his friends. Because the Richmond city dads really "went to town" in this week's meeting.

Among the business accomplished was 1) the appointment of Attorney Leo. G. Marcollo to fill the position of Police Judge a vacancy created by the death of the late Judge Odell. Judge Marcollo, who has grown up in this city numbers his friends by the thousands and the appointment is one that is, so far as we know, universally approved. 2) Mayor Hinkley indicated that the city dads are rolling up their sleeves and are prepared to go to the mat for proper commute fares between the city of San Francisco and Richmond. City Attorney Tom Carlson is now outlining a plan for community cooperation with San Leandro and Hayward on this new commute battle for the city and we should get in behind him all ways from the jack. Everyone realizes that the future of this city depends on our being the favored industrial suburb of Greater San Francisco. People ,people, working people, and more people is what we need here for the benefit of our doctors, lawyers, merchant chiefs, and the general run of hoi polloi including real estate agents, for our greater civic development. 3) Council refused the City of El Cerrito permission to dump their rubbish or dry garbage on the Berkeley Waterfront property near the new industrial highway. This, in our opinion, is a very good move because shore-line dumping of rubbish or garbage is to be taboo very shortly when it is protested all along the East Bay Shore. (Let us hope, incidently, that the council doesn't get sucked into any East Bay Municipal Sewage District as may be proposed. We are doing very well with our 25c garbage situation, thank you.) And 4) declared war on speeders on Roosevelt and Barrett avenues, giving Chief Jones leaf to go the limit on strict enforcement of the speed laws on the streets and 5) accepted an agreement with the state highway commission to use the quarter-cent gas tax allowance on improving the state highway (East Shore Boulevard) throughout our city. (As we understand it there will be two auxiliary streets parallel to the East Shore Highway in the vicinity of Panandle Boulevard. And this will do something to expedite traffic and take care of the accidents, tho sooner or later there is going to have to be an underpass or an overpass at this junction.) Until then, for gosh sakes, folks, be careful.

NEW MAP FOR CONTRA COSTA

President Will R. Sharkey of the Contra Costa Development Association presents the Association's new map and folder to the Board of Supervisors at a ceremony in Martinez. Back row, left to right, Supervisor H. L. Cummings, Trembath, Stow, Clerk Wells, and Long. In the front, President Sharkey and Board Chairman Buchanan.

Home Heating Hints

By John Barclay
Heating Expert

Simple Way to Avoid Dust When Shaking Grates and Taking Ashes From Pit

THERE is an easy way to keep dust from sifting through the cracks of the ashpit door when shaking furnace grates. Quite a few readers have asked me how it can be done, and I'm sure many more of you will be interested. Here's how:

Have a spray made of small pipe, connected with the cold water system installed in the ashpit

of the furnace. Only a short length of pipe will be needed. In it have small holes drilled and cap the free end.

Just before shaking the grates, turn on the spray. It will throw a fine mist over the whole ashpit, wetting down the ashes as they drop through the grate openings and settling the dust immediately. Then remove the ashes from the ashpit. They will be sufficiently wet to prevent the dust from rising and settling in the cellar.

The cost and installation of such a spray will be but little, and it certainly will save you considerable work in dusting off things on which the dust would otherwise settle.

A Three Days' Cough Is Your Danger Signal

No matter how many medicines you have tried for your cough, chest cold, or bronchial irritation, you can get relief now with Creomulsion. Serious trouble may be brewing and you cannot afford to take a chance with any remedy less potent than Creomulsion, which goes right to the seat of the trouble and aids nature to soothe and heal the inflamed mucous membranes and to loosen and expel the germ-laden phlegm.

Even if other remedies have failed, don't be discouraged, try Creomulsion. Your druggist is authorized to refund your money if you are not thoroughly satisfied with the benefits obtained from the very first bottle. Creomulsion is one word—not two, and it has no hyphen in it. Ask for it plainly, see that the name on the bottle is Creomulsion, and you'll get the genuine product and the relief you want. (Adv.)

CLASSIFIED DEPARTMENT

DENTAL PLATES

LOOSE DENTAL PLATES correctly fitted in the privacy of your home. Simple scientific method. No loose, slipping, falling plates. Not a glue, powder or paste. Satisfaction guaranteed. Write today. Free particulars. Look Tite Co., Box 497, Belvedere Gardens Branch, Los Angeles, Calif.

INSURANCE

POLICYHOLDERS ATTENTION! Want information unsatisfactory settlement disability claims against insurance company. P. O. Box 514, Santa Monica, Calif.

WNU—12 43—37

ADVERTISING

is as essential to business as is rain to growing crops. It is the keystone in the arch of successful merchandising Let us show you how to apply it to your business.

Bedtime Story

by Thornton W. Burgess

WHY JUMPER THE HARE WAS NOT AFRAID

THE most surprising thing about the meeting of Buster Bear with the other little people of the Green Forest was that he was introduced by Jumper the Hare. Now you know, Jumper the Hare is very, very timid. Everybody knows that. He is so timid that some people say he is afraid of his own shadow. Of course, this isn't true, but it is true that he is very, very timid. So no one could understand how it happened that he dared to introduce Buster Bear. In fact, he didn't seem any more afraid of Buster than were Jimmy Skunk and Prickly Porky the Porcupine. But everyone knows why they are not afraid; Jimmy has a little bag of scent and Prickly Porky has a thousand little spears to make other people, even those a great deal bigger than they are, respect them.

But Jumper the Hare has nothing of the kind. He has nothing with which to win respect save his long legs, and as he uses those to run away with, of course, he never wins respect with them, for you know people who run away are seldom respected. So it was that when Jumper appeared not in the least afraid of Buster Bear and introduced him as a friend, the other little people, most of whom were frightened almost to death, couldn't understand it at all. Peter Rabbit wasn't there at the time, but, of course he heard of it, and it puzzled him more than it did anyone else. He is timid himself; is Peter Rabbit, but he isn't as timid as his big cousin Jumper. And yet here was he himself having little cold chills of fright at the very thought of those great claws of Buster Bear, while Jumper was not afraid at all. It was too much for Peter, and the first chance he got he asked Jumper about it.

Jumper smiled. "Why," said he, "Buster Bear comes from the Great Woods where I came from, and I know all about him and he knows all about me. So we are friends."

Peter scratched his head thoughtfully. Somehow he didn't understand any better than before. "Aren't you afraid of those great big, cruel claws?" he asked.

Jumper shook his head. "No," said he. "Why should I be afraid of them?"

"Because they can tear you all to pieces!" yelled Peter promptly.

"But they can't!" cried Jumper happily. That is just what they can't do, and that is why I am not afraid!"

"I don't see why they can't," persisted Peter.

"Because they can't catch me!" Jumper made a long jump, a very long jump, twice as long a jump as Peter could make, as if to show why those cruel claws could not catch him. Peter began to see what Jumper the Hare meant.

"You mean you are not afraid of Buster Bear because you think Buster cannot catch you; is that it?" asked Peter.

Jumper nodded his head so fast that he made his long ears flop. "That's just it!" said he. "Buster

"Why," Said He, "Buster Bear Comes From the Great Woods, Where I Came From."

Bear can't catch me. I know it and he knows it, and so he doesn't waste any time trying. Instead we are very good friends. The only things to be afraid of in this world are things you know may hurt you, no matter how sharp you watch out. Now, I am afraid of Granny Fox and Old Man Coyote because they are so sly and swift that I am never sure that I am safe from them. But Buster Bear is not swift enough or sly enough to make me afraid. When you have known Buster as long as I have you will know that he isn't half so terrible as he looks, and that he really can be very nice and no end of fun. I'm not afraid of Buster because I've learned how to keep out of his way, and when you've learned the same thing you won't be afraid either."

Peter looked as if he would like to believe it, but found it a little more than he could quite credit.

© T. W. Burgess.—WNU Service.

Bluebirds in Cross Stitch

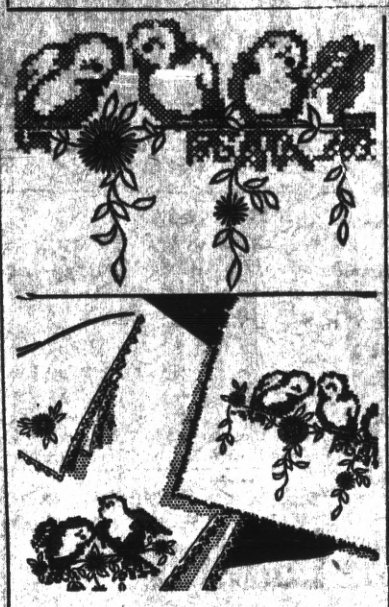

Pattern No. 1524

Take the Bluebird family "under your wing" and embroider their five plump images on whatever household linens you'd like to make really colorful. Simple, and just the thing for sheets, pillow-case, towels, refreshment cloth or scarf. They're in 8 to the inch cross stitch, enhanced with a bit of lazy-daisy and outline stitch. Pattern 1524 contains a transfer pattern of two motifs 6¾ by 15¼ inches; four motifs 6 by 7 inches and six motifs 2¼ by 2¼ inches; color suggestions; illustrations of all stitches used; material requirements.

Send 15 cents in stamps or coins (coins preferred) for this pattern to the Sewing Circle, Needlecraft Dept., 82 Eighth Ave., New York, N. Y.

Please write plainly pattern number, your name and address.

Favorite Recipe of the Week

LET us have our peach desserts in abundance while there's a generous amount of this fruit on the market.

Open Peach Pie.

6 peaches
Sugar, cinnamon
1 egg yolk
3 tablespoonfuls cream
1 tablespoonful butter
1 cupful flour
1 egg
½ teaspoonful baking powder
¼ cupful sugar
2 tablespoonfuls milk

Make a cookie dough type of crust from last six ingredients, as follows: Mix dry ingredients. Work in butter, and add the slightly beaten egg and milk. Mix and then pat and roll out on board or pastry canvas. Fit into nine-inch pie plate. Peel the peaches, remove stones and slice in even slices. Arrange in circular fashion over the dough. Sprinkle with sugar and cinnamon mixed. Beat the egg yolk, add three tablespoonfuls cream and drip over and around the peaches. Bake in hot oven for about 30 minutes or until crust is browned and peaches are soft.

River of Life

LOVE is the river of life in this world. Think not that ye know it who stand at the little tinkling rill, the first small fountain.

Not until you have gone through the rock gorges, and not lost the stream; not until you have gone through the meadow, and the stream has widened and deepened until fleets could ride on its bosom; not until beyond the meadow you have come to the unfathomable ocean, and poured your treasures into its depths—not until then can you know what love is.—Henry Ward Beecher.

Many doctors recommend Nujol for its gentle action on the bowels. Don't confuse Nujol with unknown products.

INSIST ON GENUINE NUJOL

Copr. 1937, Stanco Inc.

CHEW LONG BILL NAVY TOBACCO 5¢ PLUG

FIRST-AID TO AILING HOUSE

By ROGER B. WHITMAN

SMALL COAL SIZES

BECAUSE of the demand, stove size coal sells at a higher price than nut coal and pea coal, which are smaller. There is, of course, a desire to use these smaller sizes because of economy. Under certain conditions this is quite possible, although if the conditions are not met, coal gas is produced. This may result in puffs and even small explosions in the fire-box, or the passing of the coal gas through the house.

With coal of stove size and larger, the spaces between the lumps permit the free passage of air, and coal gas is burned off as fast as it is produced. The flickering blue flame above a bed of fresh coal is burning coal gas.

A strong chimney draft may pull air through a bed of packed coal, but if there are thin places, air will rush through them with the effect of a blacksmith's forge. This is a cause of clinkering. Forced draft is sometimes used through an electric blower that forces air into the ash-pit. With this there is also the possibility of clinkering. But there is also a risk of coal gas trouble. If the fire has been stoked some little time before the blower is turned on, the space above the coal bed becomes filled with coal gas; then, with the starting up of the blower, sparks passing through will ignite the gas, and there may be an explosion. A blower is safe only with skilful stoking and with watchfulness.

When small sizes are used, stoking should be by what is called the "hot spot" method. The first step in stoking is to rake the glowing coals into a sloping bank with the top at the level of the firing door. This leaves a cavity at the back, which is filled with new coal. Gas that is produced is then ignited by the "hot spot."

While there is economy in buying coal of small size, there may not be economy in using it. Unless a furnace is adapted to it, much of the small coal will drop through the grates unburned. Besides that, much more attention is required in maintaining a good fire.

© By Roger B. Whitman
WNU Service.

LIFE'S LIKE THAT

By Fred Neher

"Does yours say 'Mama' too?"

Society, Clubs and Lodge News

By Katherine McCracken

Phone your News to Richmond-691-W

RICHMOND CIVIC LEAGUE IN BUSY MEETING

Members of the Richmond Civic League met Tuesday evening in the Veteran Fireman's Hall on Standard avenue. The principal speaker was City Building Inspector Artheur E. Hurley who advised the club of the activities of his department in having old and dilapidated buildings removed and seeing to it that new ones are up to the standard set by our civic building codes.

Mr. Raphael Tcherassy, city park superintendent stated that he would furnish plants and requested the members to take more care of the trees which are already growing and teach the children to do likewise.

D. C. Robertson made a comprehensive report on the action at the city council meeting and Mrs. George Ellis, on the school contest for beautifying homes, yards, etc.

A board of judges for the school contest was appointed, consisting of Mrs. M. D. Jacquith of the Richmond Garden Club, Mrs. R. R. Coudyser of the P.-T.A. council, Miss Mabel Woodman of the school department and Mrs. Maude Janke of the League and Mrs. Tcherassy of the City Parks.

Antone Mazza, Mrs. A. T. Stone and Mr. Robertson were appointed as a committee to arrange for a band and float to represent the League in the Armistice Day Parade.

Mrs. W. S. Lucas, Mrs. L. Gozzi, Mrs. E. Novarini and Mr. George Erskine were placed on a committee to arrange for a whist party to be given after the first meeting in November.

Accordion and guitar selections were interspersed with the speaking, ably rendered by Elo Louis and Robert Valcalda.

The meeting was presided over by the president, Prof. M. Dondo.

Mr. Arthur Howell who spent the summer in Eastern States has returned to Point Richmond for the winter.

Mrs. JOEL BOTTOM ELECTED TO STATE STAR POST

Members of the Point Chapter, Order of the Eastern Star, who attended the State Convention in Los Angeles last week, were Worthy Matron Olga Lee, and Mrs. Joel Bottom who was initiated as Grand Electa for the ensuing year by the grand chapter. This is a signal honor and one well deserved by Mrs. Bottom for her sterling worth to the local chapter and her service as Grand Depuy in 1931.

Point Richmond as a whole is pleased that Mrs. Bottom has put our community on the map with his very influenial order.

After Sheriff Miller's datest bid for publicity which eddied around his "human fox" hunt and putting monkeys in Nicholl Park, folks around here are getting afraid he might let loose a woman prisoner, a la Eliza in Uncle Tom's Cabin, who could be chased across Carquinez Straits by a pack of bloodhounds in pursuit and thus get himself more publicity of like character.

Mrs. P.C. Campbell, daughter Miss Palma Campbell of Vacaville were guests last week of Mrs. Campbell's daughter, Mrs. H. U. Wilkins of Washington avenue.

Point Townsend Club

The Point Richmond Townsend Club held a party in Washington School auditorium last week at which dancing was enjoyed and refreshments were served to the members and the guests. Mrs. Emig was tendered a special prize.

Mr. and Mrs. George Erskine entertained Mr. and Mrs. Andrew Erskine at their home on Golden Gate avenue last week.

Mr. and Mrs. Fred Glover are the proud parents of a son born in the Humboldt Hospital last week. He weighed eight pounds and will be brought home with his mother to the family home on Nicholl avenue this week.

Party for the Hurleys

Mrs. A. E. Hurley, who recently purchased the Finley home was honored last Friday evening at the home of Mrs. C. C. Archibald, 1221 Barrett avenue, by a shower when she received many beautiful and useful presents from her friends who were guests of the evening.

The home of the hostess was beautifully decorated for the occasion and assisting Mrs. Archibald were Mrs. F. W. Hansen Roberta Hansen and Miss Dorothy Ervin.

The evening was spent in playing bridge and prizes were awarded to Mrs. Jean Mythen, Mrs. Anna Bellegarde, Miss Janet Walker and Dorothy Oswell.

The guests of the evening were Mesdames Maxine Stoddard, Lorna Baldwin, Millicent O'Brien, Camille Robinson, Marporie Landis, Jean Mythen, Dorothy Mae Bianchi, Kathryn Rector, Jeanne Hughes, Dorothy Johnson, Clara Page, A. J. Hurley, and Andrea Bellegarde; the Misses Anna Bellegarde, Dorothy Oswell, Marie Alonzo, Dorothy Rumsey, Elizabeth Whitney, Ruth Brown, Anna Mae Williams and Janet Walker.

Party for 72d Birthday

Celebrating his 72d Birthday Mrs. Theodore Beck gave a dinner for her father Mr. Wm. Bartlett last week. There was a large number of guests and a great many present bestowed gifts upon the honoree.

Fred Childs returned last week from a trip to Russia aboard the S. O. Tanker Kingsbury. Childs was away on this trip over two wonths.

Ruth's 16th Birthday

Miss Ruth Dingle was given a birthday party by her parents Mr. and Mrs. E. J. Dingle at the family hme on Idaho street on the occasion of her sixtetnth birthday.

Ruth is a popular young lady of Point Richmond and her parents love to do her honor.

Those who brought gifts and partook of the delicious dinner prepared by Mrs. Dingle were Misses Marie and Charlotte Doney, Maxine Johnson, Regina Cunan, Opal Ameral and Mr. and Mrs. E. J. Dingle.

Mr. and Mrs W. S. Marsh, together with their children and grand children spent the last week end with Mr. Marsh's mother, Mrs. Rebecca Little, of Martina street.

Mrs. Little had as her guests this week end Mr. and Mrs. H. Little of La Harbor who will remain for some time.

Mrs. Mary Young entertained last week for Mr. and Mrs. Tobern Olson of Trinity Episcopal Church and for Mr. and Mrs. Richard Walsh of the First M.E. Church.

Mineral Springs in France

There are 1,300 mineral springs in France. Among the most famous of these are Vichy, Vittel, Bagnoles-de-L'Orne, Luchon, Plombieres, Aix-les-Bains and Chatel-Guyon.

Bacon for Couples

The prior and convent at Dunmow, England, was obliged, for many years, by its charter, to give a flitch of bacon to any man who, coming with his wife, should affirm, both of them, that they had been married a year and neither at any time regretted marrying.

Adopting Flag as Emblem

The flag was adopted as the national emblem by Congress (Continental) June 14, 1777.

Ed Seavers

"Recreation Headquarters"

Pool - Billiards - Games

Beer, Wines, Soft Drinks

Lunch counter - Sandwiches

1820 Macdonald Avenue

FRED F. BREWEN

The Point Richmond Contractor

Carpenter - Builder

Plans and Estimates Cheerfully Given to Interested Parties

55 Park Pl. — Phone R-2456

M. J. WELDING CO.

2222 Macdonald Avenue

Telephone Richmond 2097

Body- Radiator- Fender Work

Welding & Brazing of all Kinds

Prices Right

All Work Guaranteed

ECONOMY ELECTRIC COMPANY

Come in and See Our Stock

351 Sixth Street

VACUUM SPECIALS

America	$7.50
Torrington	$9.50
Universal	$15.00
Regina	$15.00
Hoover	$17.50

ART'S Moving Service

—o—

LOCAL AND LONG DISTANCE HAULING

Phone Richmond-569

100 Per Cent Union

BUS

SANTA FE TRAILWAYS

ALL POINTS EAST

★ WHEREVER EAST you wish to go—ask your Santa Fe Trailways Agent for rates and schedules Santa Fe Trailways offers *recognized-quality-plus-real-economy* bus service from Coast to Coast. Big, roomy, lavatory equipped buses; Three Fred Harvey meals only $1.00 per day; Coordination with the Santa Fe Railway.

★ Grand Canyon Route

1801 Teegraph Ave., Phone HO-lliday-5600; 482 Thirteenth Street, Phone HU-mboldt-9780, OAKLAND, or Any Santa Fe Agent—W. B. TRULL, Richmond Agent, Phone Richmond-913

★SANTA FE TRAILWAYS

---

with a 1938

HIGH FIDELITY RADIO

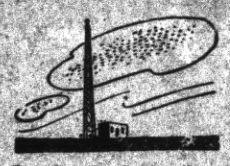

Broadcasting Stations have spent fortunes to improve equipment

Hear the Better Programs now on the Air at their BEST

Accurate Precision Tuning for Perfect Living Tone

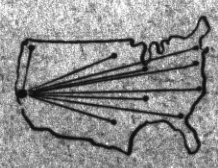

Local Stations Now Get the Nation's Best Programs

Is your radio three years old or more? Does it bring all the fine things that are on the air today just as if "you're there in person"? Make this test. Hear your favorite program on a 1938 High Fidelity Radio. Note the difference.

Here's why. Your local broadcasting stations have spent fortunes to send out programs with wider range and depth of tone. Voice and music go forth as living sound. But most of this is lost if YOUR radio receiving set does not bring in these programs as clear and beautiful as when they left the studio.

Let your ears be the judge. Listen to quality radio reception from a quality radio set in your own home. Improved tubes, easier and more accurate tuning and high fidelity mechanism bring you studio realism. Ask your electrical dealer for a home demonstration with a 1938 radio today.

ELECTRIC APPLIANCE SOCIETY *of Northern California*

149-1037

WRITE A 100 WORD LETTER!

$40,000 PRIZE CONTEST

ASK YOUR DEALER OR P. G. & E. FOR FREE FOLDER AND ENTRY BLANK

ON THE ELECTRICAL STANDARD OF LIVING

WIN A $12000 OR $8000 HOME PLUS ONE OF TEN WEEKLY PRIZES

GRAND GARAGE
John Zacharias & Ed Wendt
130 Standard Ave.

COMPLETE AUTO REPAIR
Body and Fender Work
Battery and
Tire Service
100% Standard
GAS and OILS
Phone Richmond 1856

ROOSEVELT CLEANERS
GUARANTEED WORK

SUITS AND DRESSES..75c
Cash and Carry
Also Suits Bought & Sold

515 MACDONALD AVE.
Next to Richmond Theatre

Silver Cafe
"The One Bright Spot in Richmond"
• • •
Highest Quality of
BEER WINES and
LIQUORS Served
• • •
CHICKEN & STEAK DINNERS
DANCING

731 Standard Avenue
Ernest Howard, Prop.

Arch Supports
Made to Order
To Fit Your Feet
Like Glasses Fit Your Eyes

By E. Economy
Orthopedic Graduate
From Dr. Scholl's Orthopedic Training School.

We also handle a complete line of Dr. Scholl's Foot Appliances and Remedies. We do Shoe Repairing—Right! So you can get comfort - wear- satisfaction. We specialize on Ladies Heels.

ECONOMY SHOE REPAIR
AND ARCH FACTORY
At 328 Macdonald Avenue

CARL
STENDER
General Insurance
Phone Richmond-2160-J

READ THE PROGRESS

Lily Pad Is His Fishing Boat

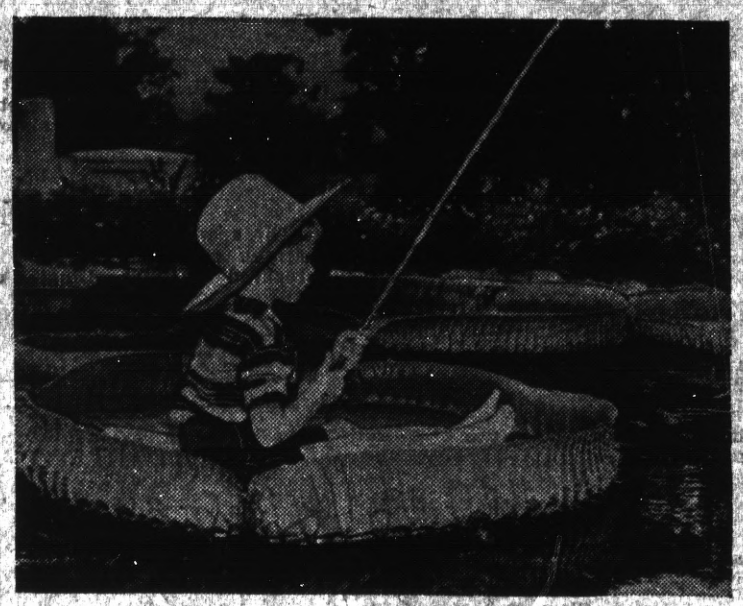

Five-year-old Lonny Bliss of Miami, Fla., is a keen angler. He is pictured as he tries his luck for the wily fish that lurk beneath the lily pads. These rare tropical water lilies grow so big that Lonny can get right out on one and use it instead of a boat.

SIGNS FOR MOVIES

Airline hostesses are all so capable and charming that the inroads of Cupid are the most serious factor involved in alienating them from their jobs. Now comes an announcement from an airline company indicating another threat. As evidence we show you a picture of pretty Daphne Lane, airline hostess who has just received a motion picture contract from one of the major producers.

THE VICTORY SMILE

Richard E. Sultzbach has a right to that bright smile he's wearing. He emerged as first prize winner in a national oration manuscript contest, sponsored by the Intercollegiate Peace association. A student at Wittenberg college at Springfield, Ohio, young Sultzbach is a native of Middletown, Ohio. Students representing 153 colleges in 24 states competed in the contest.

Result of Japanese Savagery

Shanghai's museum, located in the shell-shattered civic center, contains many art treasures dating back to the Ming dynasty, preserves costumes and customs of an age-old civilization, houses statues of idols, strange gods, warrior heroes. Here the figure of Kwan Yin is humbled in the dust by an airplane bomb.

"*UnbeatableCombination*"

A perfect wife to cook your meals and a perfect grocery—WHITESIDE'S— to furnish the groceries for your table.

155 WEST RICHMOND AVE.
Phone Richmond 985
ONE OF THE UNITED GROCERS

COME TO JACK STRAIN'S
NATIONAL HOTEL
RESTAURANT & BAR
442 STANDARD AVENUE
Point Richmond
Our Restaurant features the REGULAR DINNER
Rooms at Reasonable Rates

NOW OPEN
THE SIERRA ROOM
at the
NEW ROMA HOTEL
127 Standard Avenue

The Logical Banquet Spot
ITALIAN DINNERS
(Joseph Matteucci, owner)

The Progress Press
COMMERCIAL PRINTING
24 West Richmond Avenue Phone Rich-3456

CRYSTAL WHITE LAUNDRY CO.
• • •
REGULAR LAUNDRY SERVICE
AND WET WASH
Flat Work Ironed, Minimum—
10 lbs For 60c

Shirts finished out of Thrift-T and Dry Wash.....12c each

28Tenth St. • • Richmond

WE BUY, SELL OR RENT
REPAIR OR EXCHANGE
SEWING MACHINES AND
VACUUM CLEANERS

Sewing Machines or Vacuum Cleaners.... $5.00 up

Baldwin's
608 Macdonald Avenue
Phone Richmond 613

RICHMOND PROGRESS

EAT Those Good
HAMBURGERS
And DRINK That Cool-Refreshing Lager Beer
AT
ARDELL'S FOUNTAIN CAFE
Garrard and Richmond Ave., Pt. Richmond Phone Richmond 3280

LUIZ
DAIRY PRODUCTS COMPANY
The Oldest Contra Costa County Owned Dairy Established 1898
WHOLESALE AND RETAIL
MILK and CREAM
CHEESE—BUTTER and EGGS
DELIVERY—DIRECT FROM PRODUCER TO YOU
Phone Rich. 242 You are Invited to Inspect Our Dairy
on Road 20—San Pablo

THE SAME HIGH QUALITY GOODS AND THE SAME QUALITY SERVICE
THE BALTIC
GUS B. GREEN
87 PARK PLACE POINT RICHMOND

Westminster Abbey Returns to Normal

Reopened to the public recently, for the first time since the coronation of King George VI and Queen Elizabeth, Westminster abbey showed the results of some renovating and restoration work. For the first time in centuries, parts of the abbey were cleaned and portions of it restored. View shows the choir and the crossing.

"Nuts to You, Willie Squirrel"

Life for Willie, pet squirrel owned by Mr. and Mrs. Lawrence Britten of Greenville, Tenn., is just one dentist chair after another. Willie's front teeth began to curve backward toward the roof of his mouth and his owner carted him off to the dentist to have them ground off. The dentist opined that Willie eats too much prepared food. "Nuts to you, Willie," says the dentist.

Wrestlers Try a "Mud Match"

In the first "mud match" in history, Sandor Szabo, Hungarian, defeated the Hindu, Prince Bhu Pinder, in 12 minutes at San Francisco. In the picture, in case you don't recognize him, the prince is on top. The combatants were covered from head to foot with the good wet earth when it was all over.

Water Shortage Hits Noncombatants

Carrying buckets, pitchers and jugs, crowds of Chinese refugees line up at a water tap in Shanghai and wait their turn for the precious fluid. This is one of the few sources of meager water supply in beleaguered Shanghai.

New York's $24,000,000 Highway Opened

An elevation view of the traffic circle and fountain at Seventy-ninth street, New York city, showing part of the superhighway that is a big feature of the $24,000,000 improvement project on Manhattan's west side waterfront. Beneath this traffic circle is a garage accommodating 250 cars.

Auto Loses Race With Trolley

Max E. Sparberg of Los Angeles is lucky to be alive. Above is shown the demolished remains of Sparberg's car after he dropped a decision to a trolley car. Sparberg escaped with a number of abrasions.

Neville Home Sold

The P. M. Neville home on West Richmond avenue was recently sold to Mrs. M. Norris, and it will become her future home. This is one of the finer residences in Point Richmond, well located at the corner of W. Richmond and Martina avennes, it is quite a landmark for the West Side.

Mr. and Mrs. Robert Logan and Miss Ethel Logan of Salinas were in town last week to attend the funeral of the late Judge C. A. Odell who was Mrs. Logan's brother.

No Thoroughbred Horses

Although we call many horses thoroughbred, there really are no such animals, asserts a writer in Pearson's London Weekly. They are all mixtures of various breeds, but they may legally be registered as "thoroughbreds" if their pedigrees contain five uncontaminated crosses. The pedigrees of some horses contain twenty to twenty-five purebred generations—but, strictly speaking, even this does not make the horse 100 per cent thoroughbred.

Cities in 1790

The first census was taken in 1790. At that time the leading ten cities were: Philadelphia, 42,444; New York, 33,131; Boston, 18,038; Charleston, 16,359; Baltimore, 13,503; Salem, Mass., 7,921; Newport, 6,716; Providence, 6,380; Richmond, 3,761; Albany, 3,493.

Tigers Make Long Leap

Tigers, lying in ambush for prey, have been known to leap as far as fifty feet in savage attack upon their victim.

THE CAULIFLOWER COLYUM

By Frankie Neil

Former Bantamweight Champion of the World

Now I will try to give you a little of my experiences in travelling on the ocean as an employe of the United States Transport Service.

Wow, what a trip. In size as well as in experience I was but a mite. The transport was called the U. S. S. Grant and a fine mighty vessel she was—a fit namesake of the great General Grant.

Arriving at the transport pier I hiked up the gangplank with my outfit and the Second Steward proceeded to fit me in one of those see-more jackets all covered with great big brass buttons.

Do you know the feeling of wearing a coat with big brass buttons? Why, with me as a kid of sixteen, I thought I was the captain himself. What an awakening was in store for me!

A great gang of friends had gathered at the dock to see me off. I had little chance of seeing them, however, as all I did was hike up and down the gang plank with luggage of the army officers. My pay for this was a lot of thanks, unbankable.

Hurrah, the whistle blew for us to shove off, and amid the cheering of the crowd the vessel made its way out into the great San Francisco Bay, while the band played the Star Spangled Banner. By Alcatraz Island we steamed and past the forts at the head of the ocean. Big worry in my mind was when I was going to get sea-sick. As luck would have it I did not have any time for seasickness, only a plenty of time for work.

The Second Steward, from what I learned on the trip, was a secret service man and knew nothing whatever about the position of Steward or of ocean travel either.

It was "Neil" this and "Neil" that, until I began to wonder if my name should not have been Gunga Din. I did everything on the ship but turn the paddle to make it go. And if any of our women readers want to know anything about house cleaning or table setting or what is good for sea-sick people, all that is necessary after my trip that year is to ask me.

I never worked in my life like I did on that blooming ship—from five-thirty in the morning until eight-thirty or nine at night. Some of the sailors had a few hours off between breakfast and lunch and dinner time but not yours truly. The Second Steward, my nemesis, said I was just a roustabout and I got treated just that way.

Anyway, we steamed out on the beautiful Pacific, past the Farallones. Late that night the old tub started rolling and tossing from side to side. No seasickness yet but I was skidding around like a drunken man with round feet.

I was assigned to my post alongside the announciator and looking up I found three or four numbers which had been written down. So off I go to the staterooms. And it was "could you please get me some lemons" or "you must call the doctor, I feel I'm going to die" or "clean up this mess." So I learned how to pass the buck and called in tht bedroom steward to take care of them.

After a week had passed and no land in sight I began to feel like Columbus in 1492. Then for a few days while we were passing the Sandwich Islands (now the Hawaiian Islands)—land was in sight and then we went out on the great briny seaview again; and just a few days before we sighted the Phillipine Islands, I had begun to know that any time we were likely to come to the edge of the ocean and sail right over the falls.

Along the shell-shattered Phillipines we steamed and in two days we dropped anchor at Manila. I was so anxious to get on dry land again I nearly got in dutch with the army transport regulations.

In my next article I will give you some of the times I had on shore and the bouts I had with the Filipino boxers. Unknown at that time, they have become prominent in the flyweight and bantamweight classes since that time.

LEGAL NOTICE

CERTIFICATE OF INDIVIDUAL TRANSACTING BUSINESS UNDER FICTITIOUS NAME.

I, the undersigned, do hereby certify that I am transacting business in the City of Martinez, County of Contra Costa, State of California, under a designation not showing the name of the person interested in such business, to wit; MARTINEZ HERALD.

My full name and place of residence are as follows: Martin F. Blank, 810 Main Street, Martinez, California. Dated: September 21, 1937.

MARTIN F. BLANK.

State of California, County of Contra Costa, ss:

On the 21st day of September, in the year One Thousand Nine Hundred and Thirty-Seven, before me personally appeared Martin F. Blank, known to me to be the person whose name is subscribed to the foregoing instrument and he acknowledged to me that he executed the same.

Witness my hand and seal at my office this 21st day of September, 1937.

C. H. HAYDEN
Notary Public in and for the County of Contra Costa, State of California.
(SEAL)

Wake Island

Wake island is a small coral formation in the Pacific ocean, belonging to the United States; in latitude 19 degrees north, longitude, 166 degrees, 31 minutes east; about 2,000 miles west of Honolulu and 1,300 miles east of Guam. It is nearly in a direct line between those places, and is in the course of vessels sailing from the United States and Hawaii to China and the Philippines. An aviation base was established there by the Pan-American Airways in 1935-36. It was discovered in 1796, charted by Captain Wilkes in 1841, formally occupied July 4, 1898.

Traveling Sidewalk

A traveling sidewalk is a system consisting of movable, parallel, continuous platforms to carry passengers from one point to another. They were first practically tested at the World's Columbian Exposition in Chicago in 1893 and since then successfully installed in Berlin. The sidewalk built for the Paris Exposition in 1900 was three miles long.

Flogging in England

In England flogging probably reached its heyday after the monasteries, where the poor had been sure of free meals, were abolished. This led to a great increase in vagrancy. The punishment was whipping. In many places the law provided that a vagrant be carried to some market town "and there tied to the end of a cart, naked, and beaten with whips throughout such market town till the body shall be bloody." Queen Elizabeth changed the law so offenders were stripped only to the waist. She also substituted the whipping post for the cart.

Feed Pearls to Ducks

Chinese sometimes feed pearls to ducks. It is said that the luster of the pearl will be restored if it remains in the gizzard of the duck for some time.

Tobacco in Venezuela

Guacharo tobacco, the famous cigar leaf discovered less than fifty years ago, can be grown only in a certain part of Venezuela.

Colombo Hotel Remodelled

The heirs of the date Mr. and Mrs. Ben Brignone are remodelling the Colombo Hotel on Standard avenue. This is one of the oldest and best known hosteleries at the Point.

Mrs. H. U. Wilkins is staying with her mother Mrs. P. C. Campbell in Vacaville for the improvement of her health. It is hoped the stay on the ranch will prove beneficial.

All Gloversville Makes Gloves

In Gloversville, New York, the art of making gloves is a community proposition. In one factory, where handmade gloves are manufactured exactly as they were a hundred years ago, three of the best sewers of gloves are the wife of the mayor of the town, and the captain of police and his wife. The making of one glove involves no less than 74 different steps.

Carbon Black Used

Carbon black, made by burning natural gas, is used mainly in toughening rubber.

Drink Milk For Good Health

Milk is acknowledged as the Best Health Drink in America. Richmond folk can be sure that American Creamery Milk is highest standard of purity blood-building vitamin content, handled with most sanitary equipment under strictest supervision.

American Creamery Co.

262 Fifth Street • Phone Richmond 362

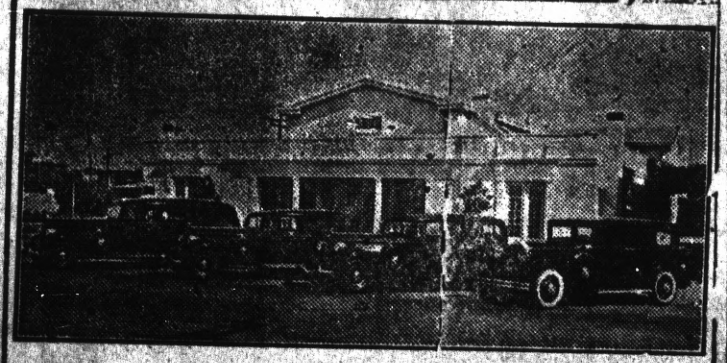

WILSON & KRATZER
The Funeral Home
Bissell Avenue at Seventh Street
Phone Richmond 113

Pay Cash
FOR THAT NEW CAR
Automobile Finance Department
Special rates on new Fords Plymouths . . . Chevrolets
MECHANICS BANK
RICHMOND

E. C. CRANE
Linoleum — Window Shade
Venetian Blinds
Rugs — Stoves
Telephone Richmond 477
Richmond, Calif.

O. A. POULSEN
Jeweler
WATCH INSPECTOR FOR SANTA FE & S.P.R.Y.'S
822 MACDONALD AVE
OPP FOX THEATRE

SHOE REPAIRING
THE STAR SHOE REPAIR SHOP
J. S. Nagy, prop.
2228 Macdonald Ave.

F. W. ARMSTRONG
ROOFING CONTRACTOR
Repairing A Specialty
FREE ESTIMATE
Fully Insured
On Old and New Roofs
Phone Richmond-2680

RICHMOND CYCLERY
311 Twenty-third Street
Phone Richmond-2270
New and Used Bicycles
$5.00 down, $1.00 per wk.
One Dollar per Month

Order Your Next Your Suit from
BEN SCHNEIDER
Merchant Tailor
626 Macdonald Avenue
Phone Richmond 367

Photo Finish
First Time in the East Bay! Camera Records the Finish of all
DOG RACES NIGHTLY
America's Best Greyhounds
El Cerrito DOG TRACK
El Cerrito, California

L. M. Bish DAIRY
Grade "A" Raw and Pasteurized
MILK and CREAM
As It Should Be
ROAD 7, SAN PABLO
Phone Richmond 1268-W

Boogy—Do you know statisticians claim the automobile has actually cut down the deaths from old age in this country?

Woogy—How's that? Prevents over-exertion, I suppose?

Boogy—No, not that so much, but fewer people escape to reach old age.

First Step

"Today's my wife's birthday," said the manager to his assistant. "I want her to be very happy when I go home this evening. Can you suggest anything?"

"Yes, sir; I'd suggest you remove that lipstick from your ear."

HOW LONG CAN A THREE-QUARTER WIFE HOLD HER HUSBAND?

YOU have to work at marriage to make a success of it. Men may be selfish, unsympathetic, but that's the way they're made and you might as well realize it.

When your back aches and your nerves scream, don't take it out on your husband. He can't possibly know how you feel.

For three generations one woman has told another how to go "smiling through" with Lydia E. Pinkham's Vegetable Compound. It helps Nature tone up the system, thus lessening the discomforts from the functional disorders which women must endure in the three ordeals of life: 1. Turning from girlhood to womanhood. 2. Preparing for motherhood. 3. Approaching "middle age."

Don't be a three-quarter wife, take LYDIA E. PINKHAM'S VEGETABLE COMPOUND and Go "Smiling Through."

GET RID OF BIG UGLY PORES

PLENTY OF DATES NOW...DENTON'S FACIAL MAGNESIA MADE HER SKIN FRESH, YOUNG, BEAUTIFUL

Romance hasn't a chance when big ugly pores spoil skin-texture. Men love the soft smoothness of a fresh young complexion. Denton's Facial Magnesia does miracles for unsightly skin. Ugly pores disappear, skin becomes firm and smooth.

Watch your complexion take on new beauty

Even the first few treatments with Denton's Facial Magnesia make a remarkable difference. With the Denton Magic Mirror you can actually see the texture of your skin become smoother day by day. Imperfections are washed clean. Wrinkles gradually disappear. Before you know it Denton's has brought you entirely new skin loveliness.

EXTRAORDINARY OFFER
—Saves You Money

You can try Denton's Facial Magnesia on the most liberal offer we have ever made—good for a few weeks only. We will send you a full 12 oz. bottle (retail price $1.) plus a regular sized box of famous Milnesia Wafers (known throughout the country as the original Milk of Magnesia tablets), plus the Denton Magic Mirror (shows you what your skin specialist sees) . . . all for only $1! Don't miss out on this remarkable offer. Write today.

DENTON'S
Facial Magnesia

FILL OUT COUPON NOW

SELECT PRODUCTS, Inc.
4402—23rd St.,
Long Island City, N.Y.
Enclosed find $1 (cash or stamps) for which send me your special introductory combination.

Name.....
Street Address.....
City.....State.....

STAR DUST
Movie • Radio
★★★By VIRGINIA VALE★★★

FOR months you will be hearing about the great success of the film "Stage Door," partly because it is such an entertaining picture, but more because it is proving a turning point in the careers of the many young actresses who appear in it.

Katherine Hepburn, so long tottering on the brink of whimsy and oblivion, returns to the early forthright manner of her great success, "Morning Glory" and really tugs at your heart-strings. Ginger Rogers proves to be a fine dramatic actress. Andrea Leeds and Lucille Ball make dramatic bits stand out so effectively that they have already been rewarded with leading roles. Constance Collier, for many years a great idol of the London and New York stage, proves that she can be equally effective in motion pictures.

Katherine Hepburn

—★—

Jack Benny has every reason to be proud of his wife's motion-picture debut. In Paramount's "This Way Please," Mary Livingstone tosses nonsensical lines about as deftly as she does on the nation's favorite air program. This picture also serves as the film debut of Fibber McGee and Molly, those pleasant homey folks of the radio, and brings back Buddy Rogers. He isn't as young and exuberant as he used to be, but he can still lead a band. Crowded as the picture is with big-time favorites, two youngsters manage to walk off with a large share of the honors. Betty Grable is a little bombshell of vivacious beauty and Rufe Davis proves to be the most hilariously-entertaining of all hillbillies with an imitation of a man sicking his hound dogs on a pig in a potato patch.

—★—

Ernst Lubitsch, Gary Cooper and Claudette Colbert have all been marking time while Paramount officials searched for just the right actor to play a very important role in "Bluebeard's Eighth Wife." They were getting discouraged, when they happened to go to a party where "The Prisoner of Zenda" was shown, and as soon as they saw David Niven they chorused "That's our man." Luckily, he was just on his way back from England, and Sam Goldwyn to whom he is under contract had no immediate plans for him.

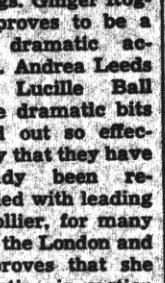

Gary Cooper

—★—

Decision on putting little Leatrice Joy Gilbert, daughter of the late John Gilbert, in the leading role of "National Velvet" is still in abeyance, but she is assured a future in films. She will make her debut in "Benefits Forgot," an ambitious production in which Walter Huston will play the lead at Metro-Goldwyn-Mayer.

—★—

ODDS AND ENDS—The Warner Brothers are in a frenzy because the Mauch twins are growing so fast, they are outgrowing some scenarios written for them . . . Lionel Barrymore has gone off to England to work in Robert Taylor's picture being filmed at Oxford . . . Norma Shearer expects to get started on filming "Marie Antoinette" any year now when she can get just the actors she wants in her supporting cast

© Western Newspaper Union.

Luxuriously Furred Costumes

By CHERIE NICHOLAS

THE big news about fall and winter fashions is that they bespeak a new high in elegance.

When fashion goes opulent, goes sumptuous, goes luxurious, then what inevitably happens? Well for one thing it follows as the night the day that designers turn to handsome furs and fur trimmings as one way of conveying the message of elegance in the mode.

Which accounts for the fact that the new coats, suits and ensembles show an enrichment of fur that emphatically declares an era of luxurious dress. In consequence, women who are fashion-alert have taken their cue and are making it their chief concern to acquire a complete ensemble costume styled of high-grade material ranging from rugged colorful tweeds to refined duvetyns, broadcloths or velvets that are graced with precious fur—the sort that bespeaks a "lady of quality."

The models pictured have been carefully selected from among a collection shown at a preview given by the Style Creators of Chicago in the wholesale district. These furred costumes were designed by members of their group to meet the demands of women that class as among the best dressed.

Perfect for crisp autumn days is the outfit to the left in the picture. The dress is of sheer black alpaca weave. Its novel metal chain and clasp closing showing between the fur on the coat gives it a military bearing. The free-swinging coronation red wool coat is a fascinating garment, and its tuxedo bands of marten fur make it more so.

Which reminds us the revival of marten fur this season is a most significant event. It has been a long time since we have been seeing much marten in the style picture. Its return will be welcomed for it is not only as handsome as can be, but for dependable wear it has no superior.

When the smartly dressed woman steps out in a gorgeously furred costume as centered in the picture, she will be the cynosure of admiring eyes. This sheer wool model combines a tuxedo-front coat trimmed in a huge cross fox with a one-piece dress that is simply charming. Note the decorative quilted flowers outlined in gold thread at the neckline. The gold kid belt adds the finishing touch.

There is really no limit to the ingenuity displayed in the placement of fur. It is used for separate sleeves in cloth coats so much so that the fashion has become quite outstanding this season. The coat with a bolero top is ever so smart, too. The newest wrinkle is the bolero type that has the lower cloth part zipped on so that it can be removed at will thus providing a jaunty little fur jacket or full length coat. Among countless other fur arrangements novelties are to be seen such as a panel of fur extending down the back of the coat from neck to hemline as if it were a watteau pleat. Frequently double borderings of fur occur about hemlines.

© Western Newspaper Union.

JEWELRY DESIGNERS GO ROMANTIC ALSO

By CHERIE NICHOLAS

With romanticism gaining such a headway in fashions for fall, small wonder that jewelry manufacturers have recognized it and are all set for a hey-dey. Jewelry, my good woman, is not only getting bigger and better, but practically all of it has been inspired. Some of the inspirations are modern, but most of them have been drawn from an era when romance was at its height and glamour stalked the world in high places.

Such romantic figures as Empress Carlotta, glamorous wife of the ill-fated Emperor Maximilian who reigned for such a short time, (1864-1867) over Mexico; Joan of Arc; grand duchesses whose jewels were of such splendor as to have been remembered; these, and lovely ladies of the gay nineties and the naughty naughts, are being immortalized, more or less, in smart pieces of costume jewelry designed by Alberta, one of America's leading costume jewelry designers.

The "Empress Carlotta" jewelry has been copied from some of her pieces of jewels found in a museum in Mexico. For evening it is, the most elegant, for it is made of Kimberley gems which are cut and set like fine diamonds in 24 karat gold washed metal.

"Joan of Arc" jewelry is part of an all-metal group which Alberta believes will be a big success for fall. This line is made of a silvery metal studded like the doors of a medieval castle.

Household Questions

Polishing Linoleum.—Dissolve a lump of sugar in the water when washing linoleum or oilcloth, and a brilliant polish will result.

• • •

Small Molds for Pudding.—In place of one large basin for a steamed pudding, try several small molds, placing them all in one large saucepan. They will take half as long to cook as one large pudding.

• • •

Preserving Bright Color.—Cooking preserves or jelly rapidly helps to retain the bright color of the fruit. The addition of pectin shortens the necessary cooking time.

WNU Service.

HEADACHE REMEDY
STARTS WORKING IN SECONDS

All people who suffer occasionally from headaches ought to know this way to quick relief.

At the first sign of such pain, take two Bayer Aspirin tablets with a half glass of water. Sometimes if the pain is unusually severe, one more tablet is necessary later, according to directions.

If headaches keep coming back we advise you to see your own physician. He will look for the cause in order to correct it.

15¢ FOR 22 TABLETS
virtually 1 cent a tablet

Never Happens

There never was a good war or a bad peace.—Franklin.

666 checks COLDS and FEVER first day
LIQUID, TABLETS SALVE, NOSE DROPS
Headache, 30 minutes.
Try "Rub-My-Tism"—World's Best Liniment

The Early Bird Gets the Worm
...If he knows where to look!

WATCH a robin on the lawn some morning. A worm, a few hops, then a pause. A few more hops, and he listens again. Then, triumphant, he pulls out of sight another worm. A silly bird, you would say, if he merely perked here and there, hoping to strike it lucky.

Reading the advertisements is for you what cocking his head is for the robin. Advertisers tell you just where are the juciest buys. Cock your eye on the advertisements in this newspaper. They may save pecking on barren ground.

No. 8. "To Promote Peace and Good Will on Earth."

Without involving our Nation in any entangling alliances, The American Legion believes that understanding and mutual helpfulness among all nations will promote permanent world peace. This is a common sense program which every American can honestly support.

Until very recently many persons thought The American Legion was a militaristic organization of imperialists. The truth is that no organization in the country, not even the rankest group of avowed pacifists, is more devoted to peace, desires more earnestly to preserve peace, than The American Legion. At last, it seems, the vast majority of citizens are coming to understand this truth.

Every member of The American Legion saw some form of actual war service. A great many of them saw battle service. Many of them were wounded. When the victory was won and the war ended, the first thought of the soldiers and sailors was to get back home—back to "God's Country." The next thought, as expressed in the ten principles of the preamble to the constitution of The American Legion, was to take every reasonable step to prevent the United States from again being involved in war.

It did not take the men in the service long to understand that if America had been prepared, we would possibly never have been dragged into the World War; and it took even less time for them to understand that thousands of lives were being sacrificed needlessly because raw recruits, inadequately trained and poorly equipped, were being hurled against seasoned, well equipped German veterans. Every Legionnaire knows that if America had been prepared we might have been spared the war, and that at least we could have ended it months earlier.

Fortified by this experience, The American Legion stands for an adequate national defense—with emphasis on the word defense. The Legion seeks defense for peace, not war. It knows that America had no imperialistic designs on foreign territory, and that our government will not seek a war. It knows, too, that the gravest danger to peace is a weak defense. The Legion asks only sufficient defense to insure us against invasion and the horrors of another war.

The average Legionnaire is also strongly of the opinion that if our nation had adopted and enforced neutrality laws at the outbreak of the World War, the incidents which finally forced us into the conflict might have been avoided. The Legion believes the United States has no place in other nation's wars. Consistent with this position, it holds that the way to keep out of them is to be strictly neutral, and to this end the Legion vigorously supports adequate neutrality laws and their strict enforcement.

On top of this, The American Legion was the first to propose a Universal Service Act to make war a profitless business. It saw the scandals of profiteering in the World War. And wise in methods of warfare, Legionnaires also know that once the profit motive is removed one of the great incentives for war will be destroyed. Therefore, it had demanded from the beginning a law which will bring into the nation's service capital, industry and manpower, with special privileges and profit for none.

These three principles form the major planks of the Legion platform for peace for America. But the Legion goes further our nation in any entangling foreign alliances, it believes that understanding and mutual helpfulness among all nations will make possible permanent world peace. To this end it holds membership in the International Federation of War Veterans, composed of veteans of all of the Allied nations. The program of "Fidac" as the organization is more popularly known, is confined strictly to educational work.

Here is a program every American citizen can honestly support. It certainly is not militaristic; neither is it pacifistic to the extent of seeking to destroy our ability to defend ourselves. It is a common-sense program which is more likely to preserve peace than anything we know of.

HARMONY OF BODY MIND AND SPIRIT

By Tamiz Tanagra

A. LIST OF "DO"s.

If we are going to keep our sense of humor . . our patience in check . . manage the hundred and one demands on our time-strength and inspiration from now on until the New Year. . . and yet look fresh and feel enthusiastic for the festivities the holidays bring . . many of us will need to lay out a daily routine for our self apart from the daily list of "do"s . . and it is not too early to start now.

The following will not take more than an hour of your time during your day and will I assure you prove worth the effort even if it means a little easier rising . . you will have a head start on acquiring a habit that should be included in your New Year resolutions.

1st. Stretch every part of the body on awakening followed by three or four minutes of deep breathing at an open window . . now several good fundamentl "keep fit" exercises. Allow 15 minutes for this.

2nd. A quick shower or sponge and a brisk rubbing. Ten minutes should give you enough time and now to meet the day wits zest!

3rd. Choose a period during the day in which to lie rown . . possibly with the feet elevated. MIND AND BODY . . put all thought of problems . . what you have yet to do . . everything concerning yourself and family out of your mind. Let your thoughts be harmonious and peaceful . . force them to be so.

Should you be one who does not care for the early morning bath . . now is an excellent time to have yours. If time permits use this period to not only bathe but to use a beauty mask. . . give your nails attention or use soothing eye pads of chilled with hazel over closed eyes preceeded by an eye wash . . but be sure to follow what ever you do with a period of at least 20 minutes of complete relaxation.

4th. If you do not give yourself any other beauty treatment before retiring do at least cleanse your face thoroughly.

All this may sound either too simple to be interesting or on the other hand seem not important enough for the time it takes. But follow the routine for wo weeks and see if you would willingly return to the old way.

RICHMOND PROGRESS
RICHMOND, CALIFORNIA

Entered as second-class matter at the Post Office at Richmond, California, Feb. 15th 1935, under the Act of March 3, 1879. Determined a newspaper of general circulation (as defined by Sec. 4460 of the Political Code by the Superior Court of Contra Costa County, California.
$2.00 per year; $1.25, 6 mos.
The RICHMOND PROGRESS is a continuation of and entitled to all the rights of the POINT RICHMOND PROGRESS, Established Feb. 1933
Harry R. Burt, Editor-Pub'r.

WASHINGTON MARKET
34 Washington Avenue
Phone Richmond 131
OFFICIAL WEIGHING STATION : FISHING LICENSES
10 per cent off on all Refrigerators

Dresses, Coats and Suits
Cash and Carry
Cleaned - Pressed 75c
PANTS 40c
CORDS 40c
SWEATERS ..... 40c..
Cleaned and Dipped
HERMANS
Cleaning & Dyeing Works
267 Sixth Street
Phone Richmond 1 60
CO Per Cent Union Shop

McRACKEN'S
STORE FOR MEN
1011 Macdonald Ave

GOOD ROOMS—With Hot and Cold Running Water at the HOTEL MAXWELL, Corner of Richmond and Railroad Aves.

Children in Public School Have Own Phone Installed in Classroom

Children in the sixth grade of the Nichols Avenue public school in Stratford, Conn., after a visit to the telephone central office, wanted to know more about using the telephone, so they saved their pennies and had one installed in their class room. The boys are looking up a number and the girl is calling a friend. The children's drawings on the wall were inspired by the visit to the central office.

LIBERTY MARKET
110 Washington Avenue
Phone Richmond 1346
Free Delivery
A Modern, up-to-the-minute Food Store with a complete line of Choice Groceries, Fruits, Vegetables and Meats.
JUST SEE WHAT YOUR MONEY WILL BUY
IN ALL OUR GROCERIES
FRESH FRUITS AND VEGETABLES
FREE DELIVERY
See Our Circular for SPECIAL PRICES
Groceries : Fruits & Vegetables : Meats

Open Day and Night
HARRY & SON
Richmond's Peerless Cafe
Fine Cuisine Variety of Sea Foods
ELEVENTH and MACDONALD

READ THE RICHMOND PROGRESS